AUCTION CATALOGUE

November Engineering Collective

By order of:
Various Aerospace Companies, Precision Engineers etc

AUCTION DATE: THURSDAY 26th NOVEMBER 2026











VIRTUAL / PHYSICAL VIEWING: Tuesday 24th November 2026 - by appointment only
At: PP Saleroom & other UK Sites.



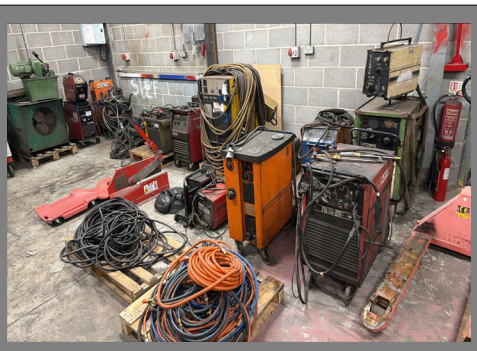



Peaker Pattinson (Auctioneers) Ltd
The Grange Offices, Aunby, Stamford, Lincs, PE9 4EE.
Tel: +44 (0)1778 590111 Email: info@ppauctions.com

nava | propertymark PROTECTED

www.ppauctions.com

PURCHASERS NOTES

November Engineering - On-Line Auction Sale

Bidding Closes From: 11.00am on Thursday 26th November 2026

VIEWING

Site Access:

Please bring an acceptable form of photographic identification (UK Passport or UK Photographic Driving Licence), PPE including Safety Shoes will be required to gain access to the site.
(No children under 16 years or animals will be allowed onto the sites)

Virtual / Physical Viewing: Tuesday 24th November 2026 - BY APPOINTMENT ONLY

At: PP Saleroom, The Grange Offices, Aunby, Stamford, Lincolnshire, PE9 4EE.
& At: UMD, 14B Telford Drive, Newark, Nottinghamshire, NG24 2DX.

ON-LINE BIDDING

1) **Purchasers wishing to bid for any lot must first register on-line (www.ppauctions.com) and agree to abide by both the specific sale conditions (purchaser's terms) and the general terms & conditions.**
2) All quantities, dimensions, descriptions & photographs given in the catalogue, placed on the bidding pages or quoted by the Auctioneer **are approximate and for guidance only**, and no warranties are given or implied.
3) **Any bid** (acceptable to the auctioneer) **forms a legally binding contract and the purchaser is responsible for the lot or lots once confirmed by invoice from the Auctioneer.** Lots marked '(Delayed Collection)' may be used by the vendor until the release date. N.B. Lots are not transferable.
4) **VAT** is payable at the current rate on all lots and on the Buyers Premium.
5) **Buyers Premium of 18% plus VAT** is payable on the bid price.
6) **Timing:** Lots will close at 1 & 2 minuter intervals starting from **11.00am on Thursday 26th November 2026.**

Any bids received on a lot within the last two minutes will extend the closing time by two minutes for that lot.

OTHER BIDDING METHODS

Purchaser's unable to bid on-line may bid by the following methods:-

A. Proxy Bids - all bids must be submitted to the Auctioneers on our bid form (available on request / viewing day).

B. Telephone Bids - available by prior arrangement with the Auctioneers only (minimum £2,000.00)

N.B. Bidding by any of the above methods forms a legally binding contract whether or not the lots have been viewed and regardless of any descriptive errors. Buyers Premium is still payable.

PAYMENT

1) Payment must be made in full within 3 Days upon receipt of invoice. A 20% deposit is required on delayed items.

Invoices will be emailed within 3 working days of the final lot closing. Payment can be made by the following:-
a] BACS / CHAPS Payment (preferred method) b] On-Line UK Debit & Credit cards Only: £500 Limit (+3% admin fee)
Title of the goods remains with the vendors until cleared funds have been received.

REMOVAL

N.B. GOODS MAY ONLY BE COLLECTED AFTER CLEARED FUNDS HAVE BEEN RECEIVED
AND ON PRODUCTION OF: THE ORIGINAL COLLECTION NOTE.

Clearance (latest covid-19 guidelines to be observed):

All lots must be removed between TUESDAY 1st & FRIDAY 11th DECEMBER 2026 (12.00noon).

Due to the nature of the site, lots must be removed by prior appointment only (at least 24 hours notice - Tel: 01778 590111).

Dates for clearance are Weekdays only (Excluding Bank Holidays).

Times for clearance are **9.30am to 4.30pm Monday to Thursday & 9.30am to 12.00Noon Friday**.

Where relevant risk assessments, method statements, removal plans, timing details, etc. must be supplied to the Auctioneers for their approval prior to any work commencing on site.

Where removal of equipment involves structural work "making good" will be the purchasers responsibility **(BTMG)**.

Please Note: Certain machines may have to be removed by approved contractors only.

Loading:

All Lots are deemed to be purchased **'where they are situated'** and in **'the condition as viewed'**. **All Preparation/ Dismantling/Slinging/Lifting/Transportation etc.** of the equipment is the exclusive responsibility of the purchaser.

No containers can be loaded on site without 5 working days notice & prior written approval from the Auctioneers.

Personnel / Equipment:

All personnel intending to operate lifting / moving equipment on site must first produce to the Peaker Pattinson supervisor - **current UK operating licenses - current UK equipment certificates and proof of all relevant UK insurances.** They will be expected to work to **The Vendors, Peaker Pattinson (Auctioneers) Ltd** and **current Health & safety regulations** and may be ordered off the site at any time for breach of these regulations.

Peaker Pattinson (Auctioneers) Limited

TEL: +44 (0)1778 590111 FAX: +44 (0)1778 590730 E-mail: info@ppauctions.com

PP

Peaker Pattinson (Auctioneers) Ltd

TERMS & CONDITIONS

1. Every Sale and these conditions of sale shall be governed by and construed in accordance with English Law and shall be subject to the jurisdiction of English Courts.

2. The Company acts as Principles in respect of goods offered for sale and herein shall be known as the 'Auctioneers'. Persons instructing the Company to sell goods are herein known as the 'Clients'. Persons who have acquired lots offered for sale by the Auctioneers are herein known as the 'Purchasers'.

3. All persons attending a Sale under the conduct of the Auctioneers - whether on viewing day, sale day, or to remove equipment at the sale rooms or any other site - shall be deemed to be on the land and premises at their own risk and shall have no claim against the Auctioneers or their principals in respect of the cancellation / postponement of a Sale or any loss, accident or injury, however occasioned, save in so far as the same is proven to be caused by the direct negligence of an employee(s) of the Company.

4. The Auctioneers make every reasonable effort to ensure the accuracy of the Advertisements, catalogue / on-line descriptions, photographs and other publicity but except where specifically instructed so to certify by a Client, declare that all statements, oral or in writing, are those of opinion only, made without responsibility and shall not give rise to any action in law for damages, compensation or rescission of sale by a Purchaser, against any Client, the Auctioneers or their employees.

5. Many lots are of an age or nature, which preclude their being in pristine condition. Some catalogue / on-line descriptions may make reference to damage and / or restoration; however, omission of such a reference does not imply a lot is free from defects nor does any reference to a particular defect imply the absence of others.

6. Purchasers should therefore satisfy themselves by physical inspection of lots, before bidding, as to the origin, authenticity, quality, quantity, age, weight, size and general description - as lots are sold in their actual state with all faults, imperfections or errors of description & photographs. Any discrepancy over lots must be notified to the Auctioneers prior to removal.

7. Electrical / Mechanical goods are sold on the strict understanding that these are untested, without warranties or any guarantees as to serviceability or working order.

8. Persons handling lots do so at their own risk and shall make good all loss and damage howsoever sustained; such estimate of cost to be assessed by the Auctioneers whose decision shall be final.

9. In making a bid, Purchasers acknowledge their attention has been drawn to these Conditions of Sale and that they are satisfied as to the description, photographs and condition of lots.

10. Lots are sold subject to any announcement, declaration, alternation of description or other matters, made by the Auctioneers prior to the closure of the lots.

11. At the fall of the hammer, due Tender Date or on-line lot closing, the highest bidder, acceptable to the Auctioneers, shall be deemed to be the Purchaser. In all cases including on-line technical problems, any dispute shall be settled by the Auctioneers, whose decision shall be absolute and final. No lots shall be transferred.

12. The Auctioneers my divide, combine, add to or withdraw lots and make any catalogue alterations without notice or reason; they shall regulate bidding, accept or reject any bid (at their absolute discretion and without justification) and bid on behalf of the Client, where there is a reserve price or at their authorised discretion.

13. The Auctioneers shall not be responsible for default on the part of Clients or Purchasers. Any resultant deficiency, together with interest, costs and expenses, shall be made good by the defaulter, recoverable as and for liquidation damages. This condition is, however without prejudice to the right of the Auctioneers, in appropriate circumstances to enforce the Sale Contract if they think fit.

14. The Contract of Sale is made with the Auctioneers as Principal Agents for the Client and payment shall only be made to them. Notwithstanding the foregoing, the Auctioneers shall retain a lien on all goods, which shall not pass to the Purchaser until full payment has been received.

15. Payment must be made in full to the Auctioneers within 3 days of receipt of invoice by bank transfer (BACS / CHAPS - preferred method) or by UK debit cards for invoices up to £500 only; and goods will not be released / title of the goods will remain with the vendors until cleared funds have been received.

16. At the fall of the hammer or on acceptance of the Tender, Private Treaty or on-line auction, all lots shall be and remain, in every respect, at the absolute risk of the Purchaser, including those of fire, burglary, etc. and damage occasioned to lots by the removal of other goods.

17. Lots marked '(Delayed Collection)' may be used by the Client until the agreed release date. No responsibility will be taken for 'wear & tear' however breakages will be made good by the Client.

18. Purchasers shall pay for and remove lots at their own risk and expense within the specified period following the sale; after such time the Auctioneers reserve the right to scrap, or to resell uncollected lots with no refund being made to the purchaser. In addition they shall be subject to a daily charge per lot to cover storage, loading, transport, etc. and where applicable, interest on outstanding accounts will be levied at 4% above Barclays Bank Minimum Lending Rate. In all cases, the Auctioneers may act without notice and any incidental expenses incurred (including building clearance, penalty clauses etc.) will become a liability to the defaulter.

19. All bidders must be over the age of 18 years old and must have the express authority of the company or body to bid on their behalf. The Auctioneers reserve the right to refuse the highest bidder confirmation of purchase of any lot without reason or justification.

20. The Auctioneers reserve the right to cancel, postpone or re-run an on-line auction / tender in whole or part without reason or justification.

21. HEALTH AND SAFETY AT WORK ACT 1974 [Section 6(8)] Purchasers must take all necessary steps to ensure that equipment purchased is safe and without risks to health when it is re-installed, re-used, cleaned or maintained by a person at work. By accepting these terms and conditions the Purchaser agrees to relieve the Auctioneer and their Clients of any liabilities under section 6(1)(a) or 6(1A) of the Act, and accept that failure to facilitate all necessary safety requirements before taking the equipment into service may render the Purchaser liable to prosecution and / or a fine of up to £20,000 on summary conviction. (Note: It is a UK legal requirement that before work equipment can be taken into use it must comply with the Provision and Use of Work Equipment Regulations 1998 and any other relevant legislation).

LOT	DESCRIPTION
	Thursday 26th November 2026 - starting 11.00am
	Equipment Located at: PP Saleroom, Aunby, Lincolnshire
1	66 approx Galtona HSS 9/16" UNF taps *(boxed & unused)*
2	130 approx Lyndon HSS 5/32" UNC taps *(boxed & unused)*
3	Qty various HSS hand reamers to 1"
4	Qty various engineering tools inc: collets, turning tools, arbours, squares, files, drills etc
5	Qty various dies & die holders
6	110 approx HSS straight shank drills, 27/64" *(unused)*
7	Qty Warrior HSS 1/4" BSF taps
8	Qty various die stocks & dies
9	120 approx HSS metric taps, M10 *(unused)*
10	132 approx Acclaim HSS 10x32 taps *(boxed & unused)*
11	18x taper shank HSS carbide tip to 8.3mm approx
12	50 approx various HSS 1.5/8" BSW, 7/8", 9/16" taps
13	Qty various HSS hand reamers to M42 & to 1"
14	Qty steel die stocks
15	Qty various dies & die holders
16	Qty Warrior HSS 1/4" BSF taps
17	285 approx Galtona English 1/4" UNC taps *(boxed & unused)*
18	130 approx Winter HSS 1/4" BSF L/S taps
19	300 approx HSS straight shank 1/4" drills *(unused)*
20	Qty various BSA shell mills to 1"
21	300 approx HSS M4 spiral taps *(unused)*
22	75 approx American HSS straight shank 7/16" drills *(unused)*
23	Qty various HSS hand reamers to 30mm
24	170 approx various HSS taps, 5/16" - 1/14" *(unused)*
25	Qty various HSS hand reamers to 30mm
26	Qty various HSS straight shank drills
27	Qty various HSS taps to 3/4" *(unused)*
28	10x Sandvik Positive 10 hacksaw blades *(unused)*
29	Qty various large die stocks
30	Qty various engineering tools inc: arbours, squares, files, drills etc
31	Qty steel die stocks, 21 approx steel English made die stocks *(unused)*
32	Qty steel die stocks & dies
33	Qty various HSS hand reamers to 1"
34	Qty various HSS taper shank reamers to 1 3/16", Qty HSS morse taper socket reamers
35	Qty various HSS straight / taper shank drills
36	SU MOD 127 gear cutter, David Brown M2 gear cutter, 14DP gear cutter
37	
38	

LOT	DESCRIPTION
39	Axiomek P6171DPR LCD panel monitor, 17" *(boxed)*
40	Qty Siemens ASI slave 4Di/3DO metal enclosures, Siemens AS interfaces *(boxed)*
41	Qty various Siemens ASI/Aux boxes modules, Kuhnke ASI airbox etc
42	Qty various Siemens spares inc: M20 AS seals, coupling modules, actuator separator, ASI-M12 branches etc
43	Qty Siemens control relays, overloads, holders etc
44	4x Siemens B43455-S4608-TI valves, +50 / -10&, 350v
45	Qty various Murr Elektronik inc: 18v valve plugs, M12 solenoid caps, euro sockets etc
46	4x Keyence brackets inc: GS-B41, GS-B31 *(boxed)*
47	2x Schaeffler Concept 8 Arcanol load 115 lubricators
48	Festo PDAD-09-G3/8 absorption dryer *(boxed & unused)* **(2018)**
49	Qty various HSS carbide end mills, drills, slot drills etc
50	Qty various taper / straight shank drills
51	Kennedy KEN621-1500K M12 thread repair kit, Qty various hand tools, projector spares, engineers books & charts etc
52	Qty various HSS UNC taps *(unused)*
53	Qty various clamping equipment
54	Qty various turning tools, milling cutters, morse taper centres etc
55	Qty various stronghold adjustable bevel dies *(unused)*
56	Sewefa MAC BT40 tool setter
57	Qty various conduit dies & stocks etc in 2 boxes, thread rollers, adjustable dies etc
58	Qty various HSS reamers
59	Qty various HSS reamers
60	
61	
62	Fanuc A06B-6082-H202 spindle amplifier module
63	Fanuc A06B-6096-H302 servo amplifier module
64	DLM 1970 dynamic load cell, 5 ton cap in carry case
65	Dupont Sorvall thermo T-1250 fixed angle rotor, 12x36, Mi 50k, rpm
66	KNF Neuberger PM8185-035.12 diaphragm pump, 4 bar, 240v
67	Endress & Hauser FMU40-ARB2A2 level sensor meter
68	Endress & Hauser Promag H300 flow meter, 5H3B22-F8V8 1" OD
69	Alfa Laval 2" CPM constant pressure modulating valve, RJT ends
70	2x Micron Duratrue 115 gear motors, AKM31H-SSS2S-03, 6000rpm, 0.61kW, DTR115-250-S-RM115-32, 250:1 ratio
71	Spirax Sarco PN9220E pneumatic spring loaded actuator valve, 6 bar max pressure
72	Spirax Sarco PN9220E pneumatic spring loaded actuator valve, 6 bar max pressure
73	Spirax Sarco BVA335 pneumatic rotary actuator valve, LSB-1 DN65, PN40
74	B Meters WDE-K50 6" Woltmann water meter & IWM-PL4 electronic pulse module
75	
76	
77	Qty various tip turning tools
78	Qty various Coventry die thread chaser sets

LOT	DESCRIPTION
79	Qty various HSS end mills
80	Qty various HSS milling cutters
81	Qty various HSS end mills to 32mm
82	5x various taper tool holders
83	Qty various tip turning tools
84	Qty various chaser jaws & chaser head
85	Rohm 5-20P & Jacobs K30 drill chucks, chuck jaws, collets etc
86	Qty various HSS taper shank drills to 22mm
87	SPV SA-2E tapping head
88	Qty various HSS end mills
89	Qty various HSS end mills to 40mm
90	Qty various taps & milling cutters etc
91	3x various Coventry die heads & various chaser jaws
92	Qty various Indexa shims
93	Qty various collets
94	Qty various turning tips
95	Impex SD2002 SDS hammer drill in case, 240v
96	Heavy duty machine vice, 210mm jaws
97	Heavy duty machine vice, 210mm jaws
98	120mm machine vice
99	Heavy duty 150mm machine vice
100	Munters Sial KID15ME fireball gas heater, 240v
101	Clarke Devil 460 factory heater
102	Qty various HSS milling cutters
103	Qty various HSS end mills to 2"
104	Tesa Diamaster snap gauge, 0-75mm in wooden case
105	Qty various HSS end mills to 32mm
106	Qty various Coventry die thread chaser sets
107	Coventry die head & various chaser jaws
108	Qty various HSS end mills to 42mm
109	Qty various Coventry die thread chaser sets
110	Qty various HSS end mills to 1 7/8"
111	Qty various HSS end mills to 45mm
112	Qty various HSS end mills to 40mm
113	Qty various HSS reamers & expanding reamers to 22mm
114	Internal spindle with Sandvik Kosta attachment
115	Qty various tip turning tools
116	Qty various HSS end mills to 32mm
117	
118	

LOT	DESCRIPTION
119	Telemecanique ATS48C32Q soft starter *(boxed)*
120	Siemens 3RW5534-2HF04 soft starter *(boxed & unused)*
121	5x Dialight EMEA-APAC high bay FSP212CM OCC sensors *(boxed & unused)*
122	Emerson Unidrive SP1402 1.1 / 1.5kW *(boxed & unused)*
123	Qty various Guhring carbide drills inc: SP24363/10, 7.140mm, SP62248, 6.125mm, SP1120, 7.140mm etc *(unused)*
124	Qty various Guhring carbide drills inc: SP60378, 6.150mm, SP60380, 7.125mm, SP60379, 6.125mm, SP10144/10, 6.125mm etc *(unused)*
125	Qty various HSS straight shank jobber drills *(unused)*
126	Qty various HSS straight shank counter sink drills
127	Qty various NTK turning tips inc: SNGX453T, DNGX1207, CNGA432T, RNG43T etc *(unused)*
128	Qty various Walter cutting tips inc: WPP10G, WKP355, WTL82, WAK15 etc *(unused)*
129	Qty various turning tips inc: Kennametal AN8/180 turning inserts, Walter WPP10, WTL-82, WAK10 etc *(unused)*
130	Qty various turning tips inc: Sandvik TM123-FB02 NTK DNGA32T, IDSN-432 etc *(unused)*
131	Qty various Walter turning tips inc: WKP23S, WPP10S, H81 etc *(unused)*
132	Qty various NTK turning tips inc: SX6CNGX120-712T02020, SX6CNGA120408T02020, SX6RNGN120400T0 2025 etc *(unused)*
133	Qty various turning tips inc: Iscar IC5010, CNMA433IC5010, Walter FK371, NTK HC6RNGN450, CNCN120412 E10 etc *(unused)*
134	Qty various turning tips inc: Sumitomo NU-DNMA150608, 120412, NTK SNGN120416S2020, Kyocera RNMN090300S02020 etc *(unused)*
135	Qty various Kennametal turning tips inc: KCPK10, KY3500 etc *(unused)*
136	Qty various NTK turning tips inc: SX6DNGA1504, 080t01025, SX6DNGX150712T02020 etc *(unused)*
137	Qty various turning tips inc: Ceramtec RNGN45-T08200, NTK HCISNGN452-TN, SNGN120708TNHCI, SNGA120412T02025 HW2 etc *(unused)*
138	Qty various NTK turning tips inc: CNGA120412T02020 SX6, SX6SNGX120712T02020 etc *(unused)*
139	Qty various turning tips accessories inc: clips, screws etc
140	Qty various turning tips accessories inc: clips, screws etc
141	Crown Windley 62511 granite surface plate, 300x300mm
142	
143	
144	
145	Murr Elektronik spares inc: 4000-68-113-0000000, 4000-6800-0800000, M8 female A-cod, M12 male cables, MPGS20 etc
146	Various IFM Electronics spares inc: TA3430 temperature transmitters, LK3122 level sensors, E43007, temperature sensor cables etc
147	Qty Startech slim USB 3.0 to VGA external video cord multi monitor adapters 1920x1200, 40/44 pin IDE to compact flash SSD adaptors, bi directional sata/IDE adapter converters *(boxed & unused)*
148	HBM I-C2/5T load cell *(boxed & unused)*
149	IFM Electronic OY224S safety light bar *(boxed & unused)*
150	Pilz 630741 type 4 safety light bar *(boxed & unused)*
151	Qty various PC / network spares inc: Cisco 2960 series PD network switch, Adder LPV adapters, network cables, Nvidia GeForce GT610 graphics card, Matrox G450X4 MMS card etc
152	Qty various Festo spares inc: MEBH-5/3E-1/8-B regulators, NEBV-HIG2-P-I-N-LE2 plug socket cables, NEBU-M8G3-K-5-LES connecting cables, KMEB-1-24-5-LED socket cable, air line, fittings etc

LOT	DESCRIPTION
153	Qty various Balluff spares inc: BN10072 signalling display units, BN10092 network blocks, connectors, cables etc
154	Qty various Siemens spares inc: Simodrives, Sinumerik boards, Simatic microboxes IPC427D, Asi interfaces, control relays, C-plugs, digital in/output modules, buzzers/sirens/lights etc
155	Qty various electrical spares inc: transformers, switches, cables, boxes, buttons etc in wooden crate
156	Rittal SK3384.500 enclosure cooling unit, 1500W, 600x420x500mm, Blue E *(boxed & unused)*
157	Qty various lifting equipment inc: 2 & 4 leg chains, eyes, shackles etc
158	2x Bravo 0.75T block & chain sets, manual wire winch
159	2x Goliath 1T plate lifters
160	Adjustable skates machine moving skates CN240 12T cap
161	Wikati D130 digital indicator, Wago split core current transformer *(unused)*
162	Neolt Neofold 920HS B electric paper folder
163	8 bays various multishelf storage racking
164	Pressta-Eisele 2000 crimping machine, foot operated **(2001)**
165	Tronzadoras MG (Addison) TL-500A semi automatic aluminium upstroking cut off saw, conveyor & extraction **(2019)**
166	Omagi T55-300 electric pull down chop saw on bench, 300mm dia blade, 1.2kW **(2007)**
167	Robopac Spiror 400HP automatic twist wrapping machine with roller conveyor, touch screen control **(2017)**
168	3P Innovation laboratory coating machine, touch screen control **(2015)**
169	King Edward jacket potato oven, stainless steel 2 door warming cabinet
170	Scott Heating & Ventilation factory cooling fan, 240v
171	Large Qty various 50 Int taper tool holders in metal stillage
172	NewArc RM330 Compact arc welder
173	2x Blue metal tool holder storage rack, 500x600x1100mm & 470x300x1460mm
174	Yang Eagle SML-12 CNC turning centre, Fanuc Series O-TD control, 8 tool turret, swarf conveyor, Hydrafeed Multifeed ML1 short magazine bar feed (1998)
175	Jones & Shipman 1300 EIU universal grinder, 10x27” capacity, swivel internal spindle with equipment
176	Steinle thread roller (centreless thread generator), 5” capacity with Qty tooling, thread rolls etc
177	Eschmann SES2000 bench type non-vacuum autoclave **(2012)**
178	Tennant S3 push along floor sweeper
179	Tennant T20 heavy duty ride on floor scrubber / dryer, LPG **(2022)**
180	Promecam 2500 x 50T upstroking hydraulic pressbrake
181	Holz-Her 1205 Super Cut vertical panel saw, 4100x1850mm approx. cut area (1982)
182	Nederman 3M Filtercart mobile extraction unit, 1.1kW **(2019)**
183	Nederman 3M Filtercart mobile extraction unit, 1.1kW **(2019)**
184	Nederman Filtermist DFi80 extraction system, 12 filters with control **(2006)**
185	Jungheinrich ETV320 electric reach truck, 2000kg max capacity, 6500mm max lift height with charger, s/n 91110965 **(2016)**
186	Jungheinrich ETV320 electric reach truck, 2000kg max capacity, 6200mm max lift height with charger, s/n 91101255 **(2015)**
187	Hyster H2.50XM gas fork truck, triple mast, 2500kg capacity, 4950mm lift height, 2130mm closed mast height **(2004)** *(with spare original engine condition unknown)*
188	
189	

LOT	DESCRIPTION
190	
191	
192	
193	
194	
195	
196	
197	
198	
199	
	Equipment Located at: UMD, Newark, Nottinghamshire
200	Esab 001-107-1936 A2 multitrac welding tractor with Esab control
201	MTA Deit02 compressor air dryer, 0.35kW, 16 bar max **(2014)**
202	Kemppi Fastmig MXF67 wire feed unit with Kemppi SF53W control
203	Nifty 306UD tig welder with hose & torch
204	ClarkeWeld Mig196 Turbo mig welder with hose & torch, 196A *(spares or repair)*
205	Lincoln Electric LF24M mig welder, 500A with hose & torch *(spares or repair)*
206	Taylor Stud Welding TTC12DA with hose, torch & manual, s/n 12/010/02
207	Kemppi PS3500MC mig welder, 350A
208	Qty various welding hoses, torches etc on pallet
209	Weldability Sif ProtectoXtract mobile welding fume extraction unit with flexi arm, 1.1kW, 115v, 143hrs **(2022)**
210	Weldability Sif ProtectoXtract mobile welding fume extraction unit with flexi arm, 1.1kW, 115v, 479hrs **(2022)**
211	Kemper MiniFil HV compact fume extraction unit, 1.8kW, 115v, 150m3/hr air flow with hose **(2019)**
212	Kemper MiniFil HV compact fume extraction unit, 1.8kW, 115v, 150m3/hr air flow **(2019)**
213	Foster Industrial FosterWorks X-300A 'On Torch' extraction unit, 115v, 1kW **(2020)**
214	Foster Industrial FosterWorks X-300A 'On Torch' extraction unit, 115v, 1kW **(2020)**
215	Qty various gas regulators, hoses, torches etc on pallet
216	Hobart Megaflex 450 RVS mig welder with Hobart H-2000 wire feed unit with Miller water unit & hoses
217	WR MS220 inductance mig welder, 220A
218	Hobart Megaflex 450 RVS mig welder with Hobart Oerlikon H-2000 wire feed unit with water unit & hoses
219	Linde (Lincoln Electric) SE-400 CC/DC arc welding power supply
220	Butters HF400DC portable welder with Butters cooling unit & hoses
221	Oerlikon Citomig 450 mig welder with Citomig 2-45 wirefeed unit
222	Esab LAE800 DC multi process heavy duty welding power source, 800A
223	Cebora Tigstar 250 square wave tig welder with hose & torch, 250A
224	
225	Oerlikon Citomig 320 mig welder with Citomig 2-45 wirefeed unit with torch
226	Newarc RM403/S mig welder with hoses & torch
227	Lincoln Electric 425S Powertec mig welder *(no wirefeed)*
228	Nexus NXM400 mig welder with wirefeed unit, 400A
229	12" heavy duty hand shear, 18SWG capacity
230	BO Morris 403 'Non Stop' double ended powered polisher, 1400/2800rpm
231	Sharp MX-2640 colour A3 photocopier

LOT	DESCRIPTION
232	Sharp MX2610N colour A3 photocopier with saddle stitch finisher & punch module
233	Wadkin Bursgreen table saw, 7” blade, 1000x700mm table
234	Hodge Clemco type 1440 abrasive blasting machine, 50ltr capacity with hoses etc **(2002)**
235	MPT type EFS1016 1000kg capacity manual mobile lifter, 1800mm max lift height **(2019)**
236	Everising (Addison) S-300HB automatic horizontal bandsaw, 150mm capacity, 150mm clamps, 400mm roller conveyor, s/n 110655 **(2005)**
237	Flow Mach 2 2031B CNC waterjet cutting machine, model M2-3120B, 6.5kW, 3100x2000mm table size, Flow Hyplex Prime water compressor, grit hopper, Sick light guards, control / software, s/n 170294 **(Nov 2017)**
238	
239	
240	
	End Of On-Line Auction Sale

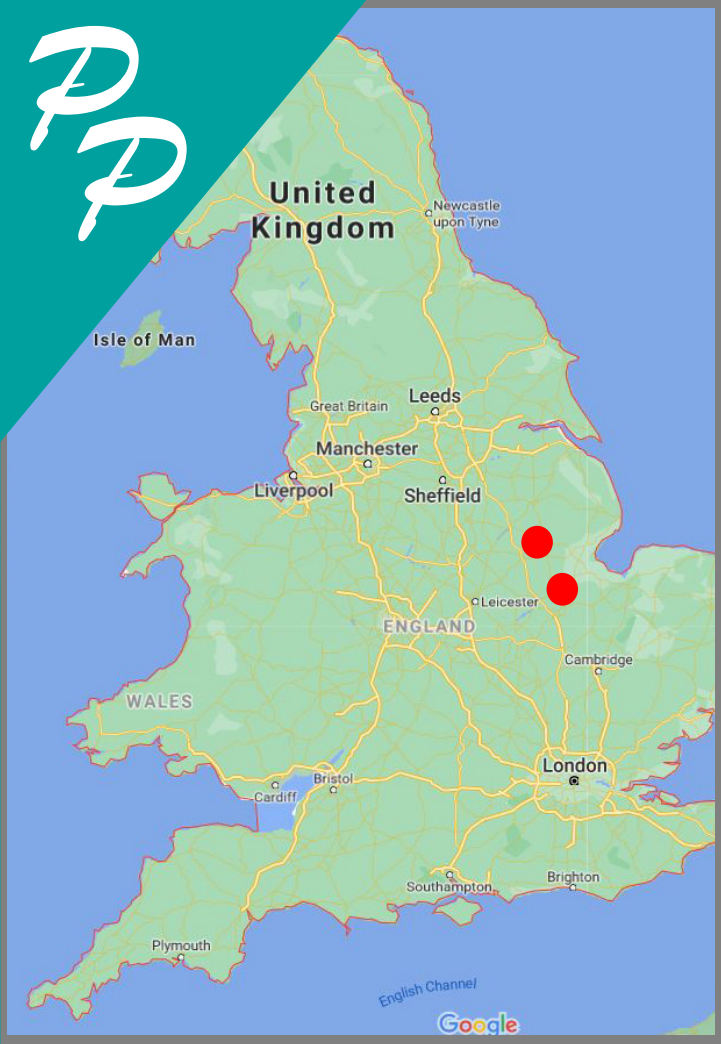



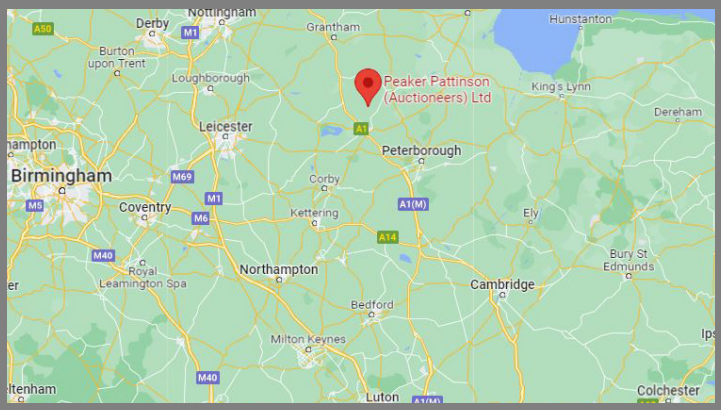

Airport:
East Midlands (45 miles)

Railway Station:
Stamford (3 miles)

Hotels:
The George Hotel - Stamford
+44 (0) 1780 750750
The Crown Hotel - Stamford
+44 (0) 1780 763136

VIRTUAL / PHYSICAL VIEWING:

TUESDAY 24th November 2026 - by appointment only

At: PP Saleroom, The Grange Offices, Aunby, Stamford, Lincolnshire, PE9 4EE.

At: UMD, 14B Telford Drive, Newark, Nottinghamshire, NG24 2DX.

Buyers premium of 18% + VAT (at current UK rate) **will be charged in addition on all lots.**
(Exported items: Applicable VAT may be refunded on production of satisfactory shipping documents)

PHOTOGRAPHIC IDENTITY, ADDRESS & NATIONALITY MAY BE REQUIRED FOR VIEWING

Peaker Pattinson (Auctioneers) Ltd reserve the right to sell equipment prior to the sale.

PLEASE NOTE: ACCEPTANCE OF OFFERS AND SUITABILITY OF PURCHASERS FOR SOME OR ALL OF THE EQUIPMENT IS AT THE EXCLUSIVE DISCRETION OF THE VENDORS.

IMPORTANT NOTE:

All information supplied by the auctioneer in promotional material, catalogues etc. is provided in good faith but may not be correct. No liability is accepted by the auctioneer or their Clients for incorrect information and it is the responsibility of the purchaser to satisfy themselves by physical inspection with regard to: General description, measurement, location, age, general conditions, environmental or health and safety conditions, removal requirements etc.

All purchasers who do not inspect are deemed to have waived the right to this facility and all sales are deemed to be 'as inspected' and 'as is, in situ.'

Any bid is accepted on the above basis only and all terms are governed by English law.

Peaker Pattinson (Auctioneers) Ltd
The Grange Offices, Aunby, Stamford, Lincs, PE9 4EE.
Tel: +44 (0)1778 590111 Email: info@ppauctions.com

nava | propertymark PROTECTED

www.ppauctions.com